

SITE SUBJECT TO FUTURE PLANNING APPLICATION

DO NOT SCALE FROM THIS DRAWING. USE FIGURED DIMENSIONS IN ALL CASES. VERIFY DIMENSIONS ON SITE AND REPORT ANY DISCREPANCIES TO THE ARCHITECTS IMMEDIATELY. THIS DRAWING TO BE READ IN CONJUNCTION WITH THE ARCHITECTS SPECIFICATION. © THIS DRAWING IS COPYRIGHT AND MAY ONLY BE REPRODUCED WITH THE ARCHITECTS PERMISSION.

001 License Number: A1/0002219
 Projection / Spatial Reference:
 Projection: IRTM, Irish Transverse Mercator
 Centre Point Coordinates:
 X Y: 71623.187, 73479.1383
 Reference Index:
 Map Series / Map Sheets
 1:1,000 1253-09
 1:1,000 1254-06
 1:1,000 1254-04
 1:1,000 1254-01
 1:1,000 1253-05
 1:1,000 1253-10
 Vertical Datum:
 MALIN HEAD

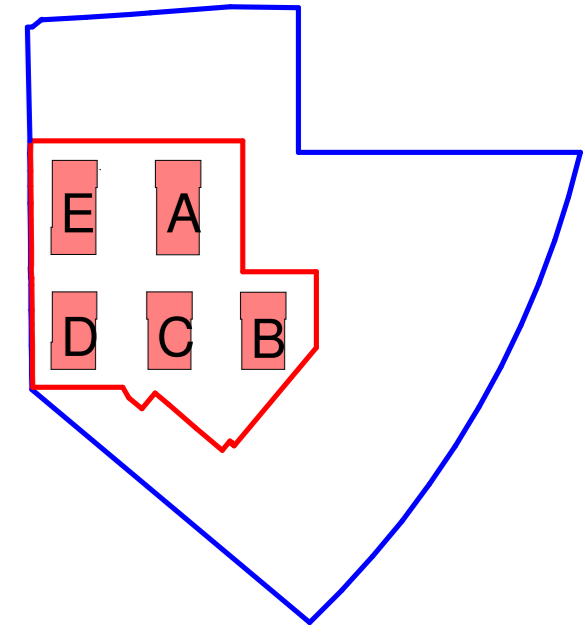
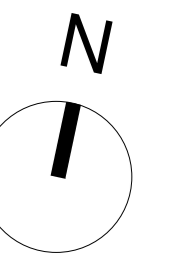

— SHD Site Boundary
 — Site Ownership
 - - - Part 5

- Legend**
- 1 Bed
 - 1 Bed Part V
 - 2 Bed
 - 2 Bed Part V
 - Studio
 - Studio Part V

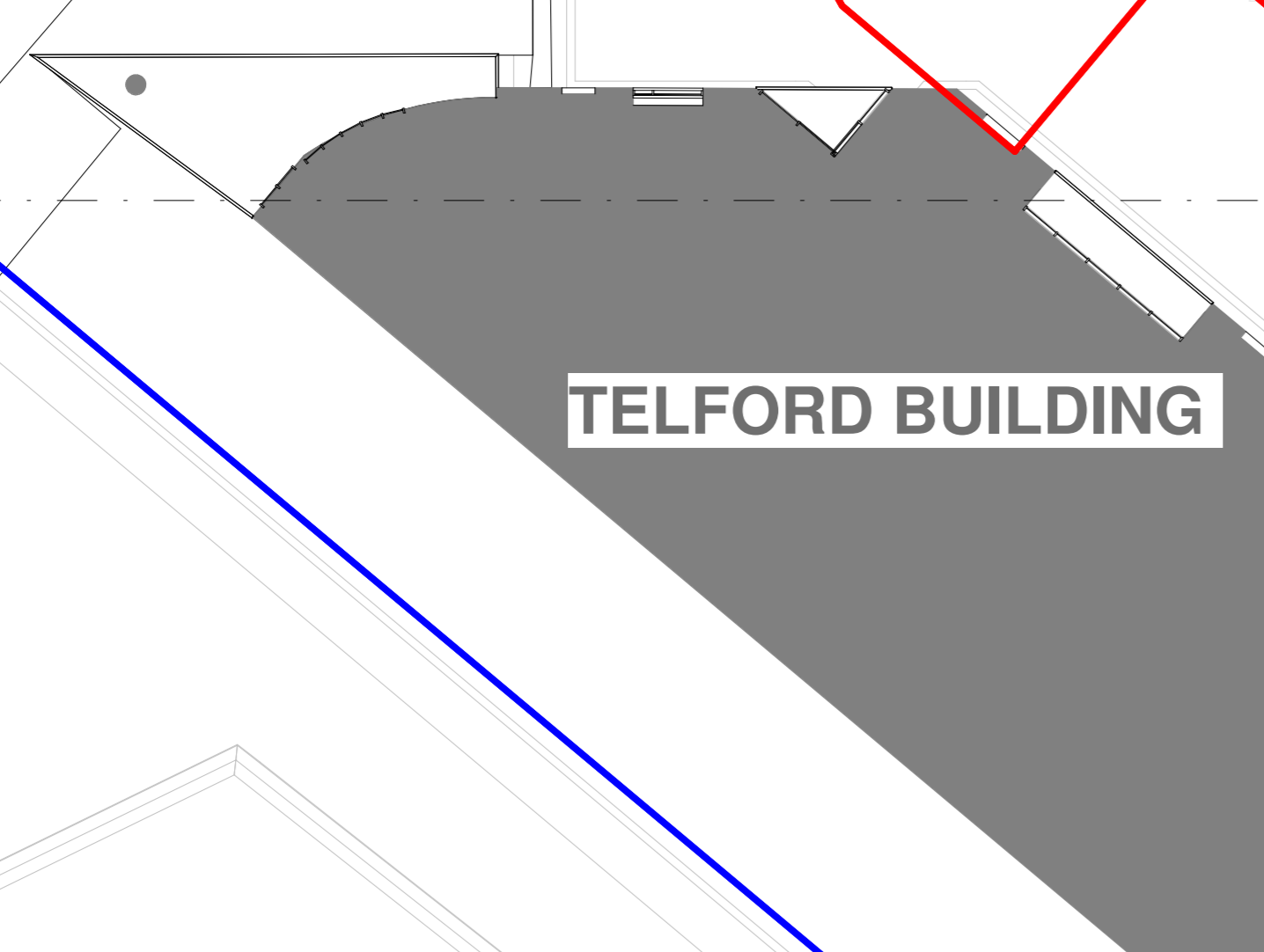
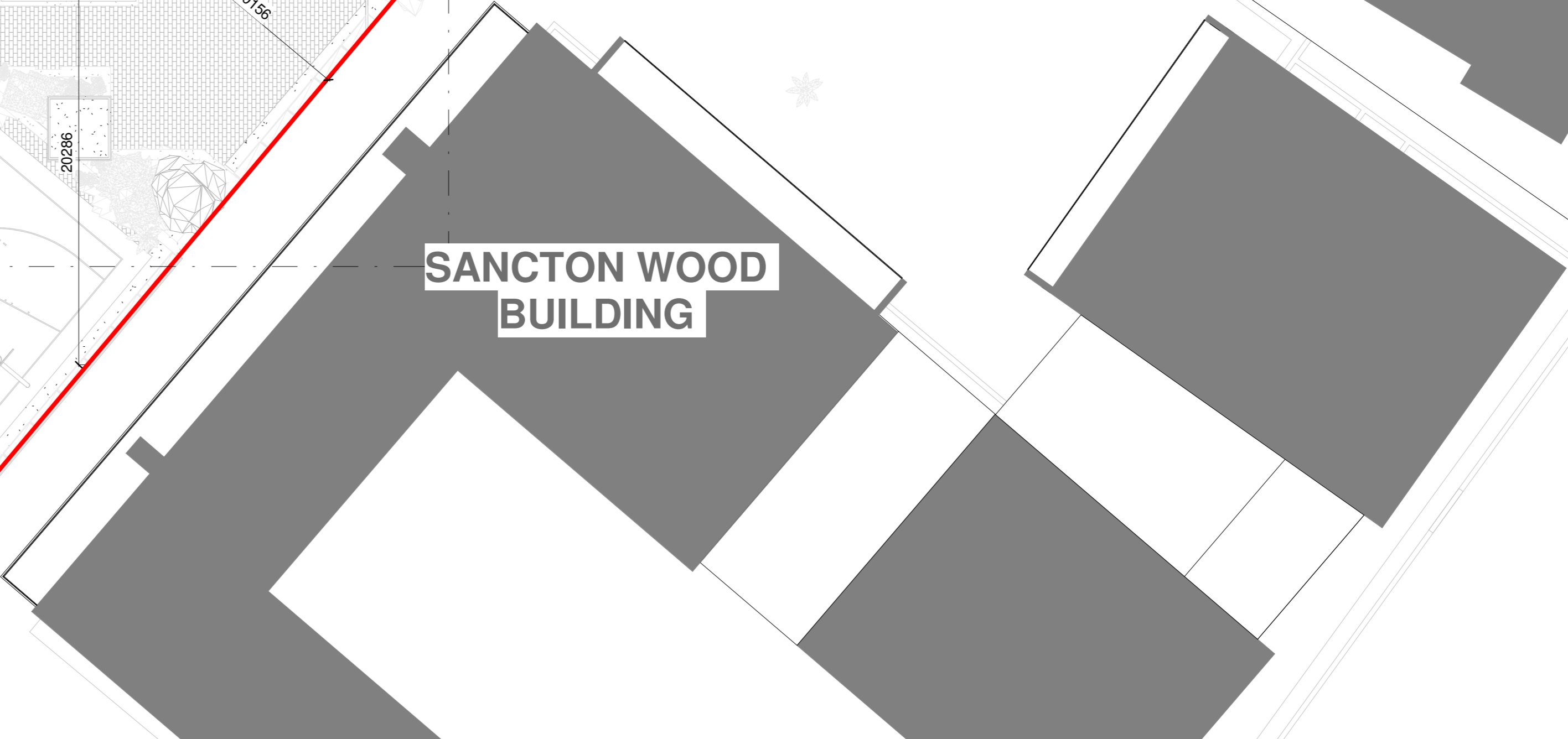
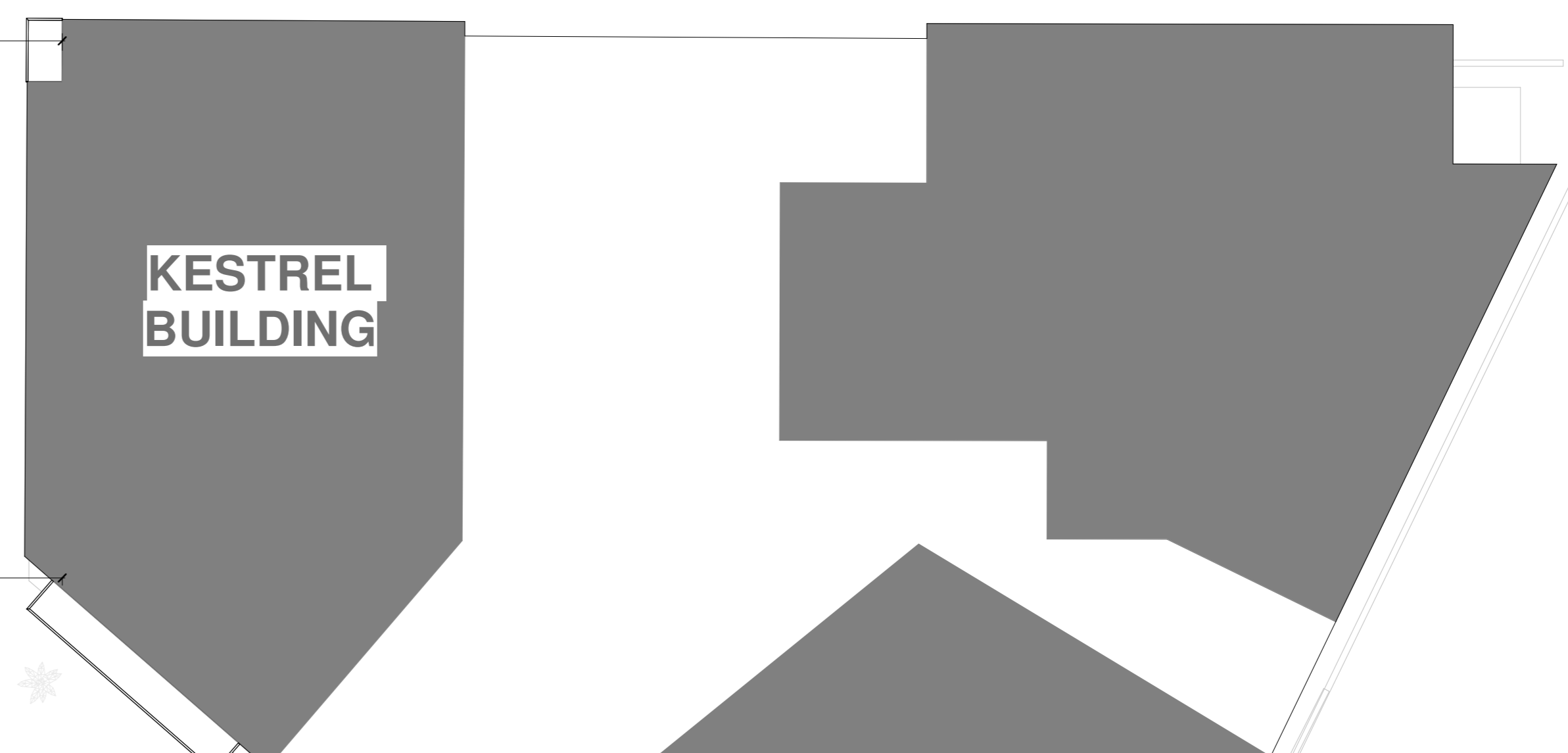
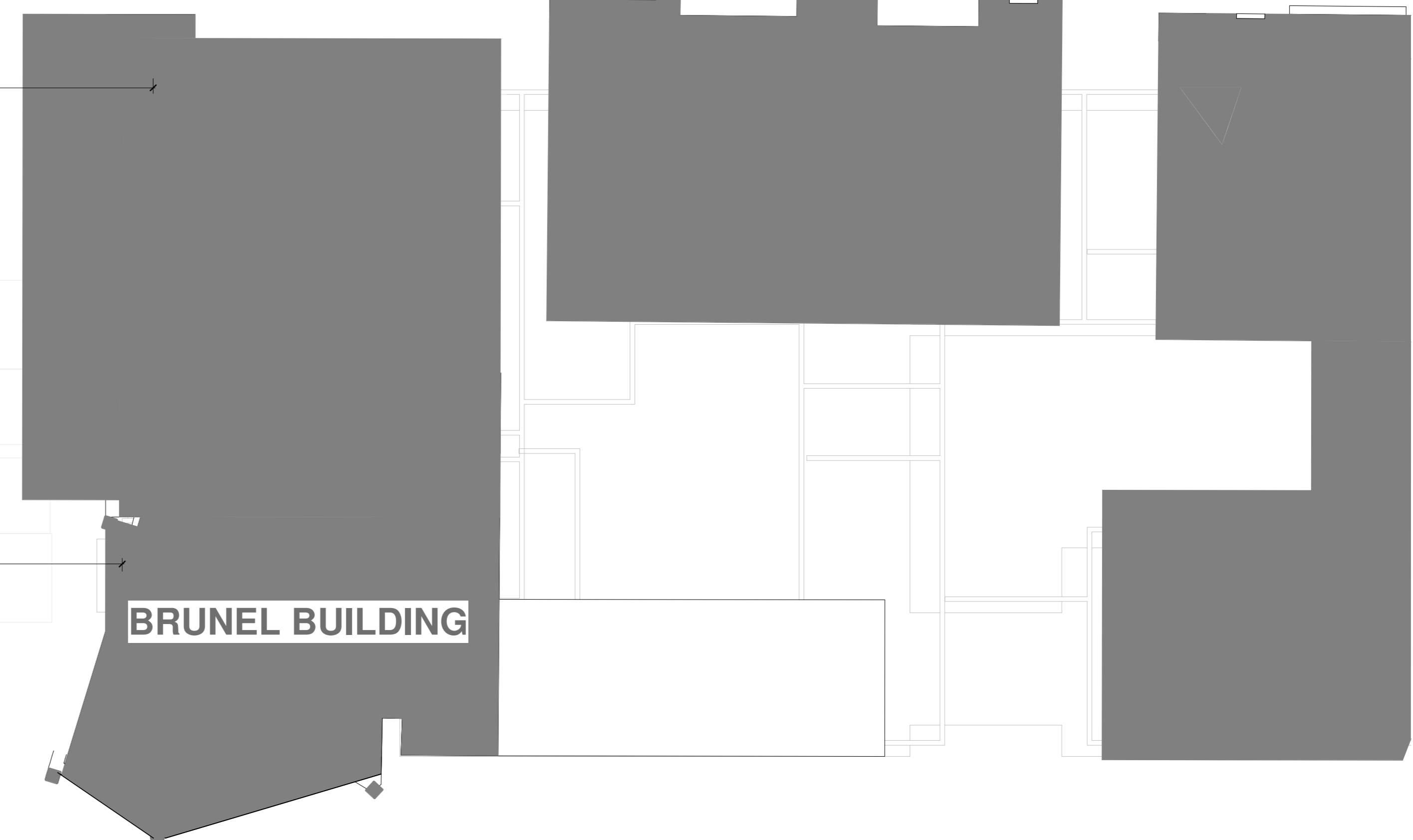
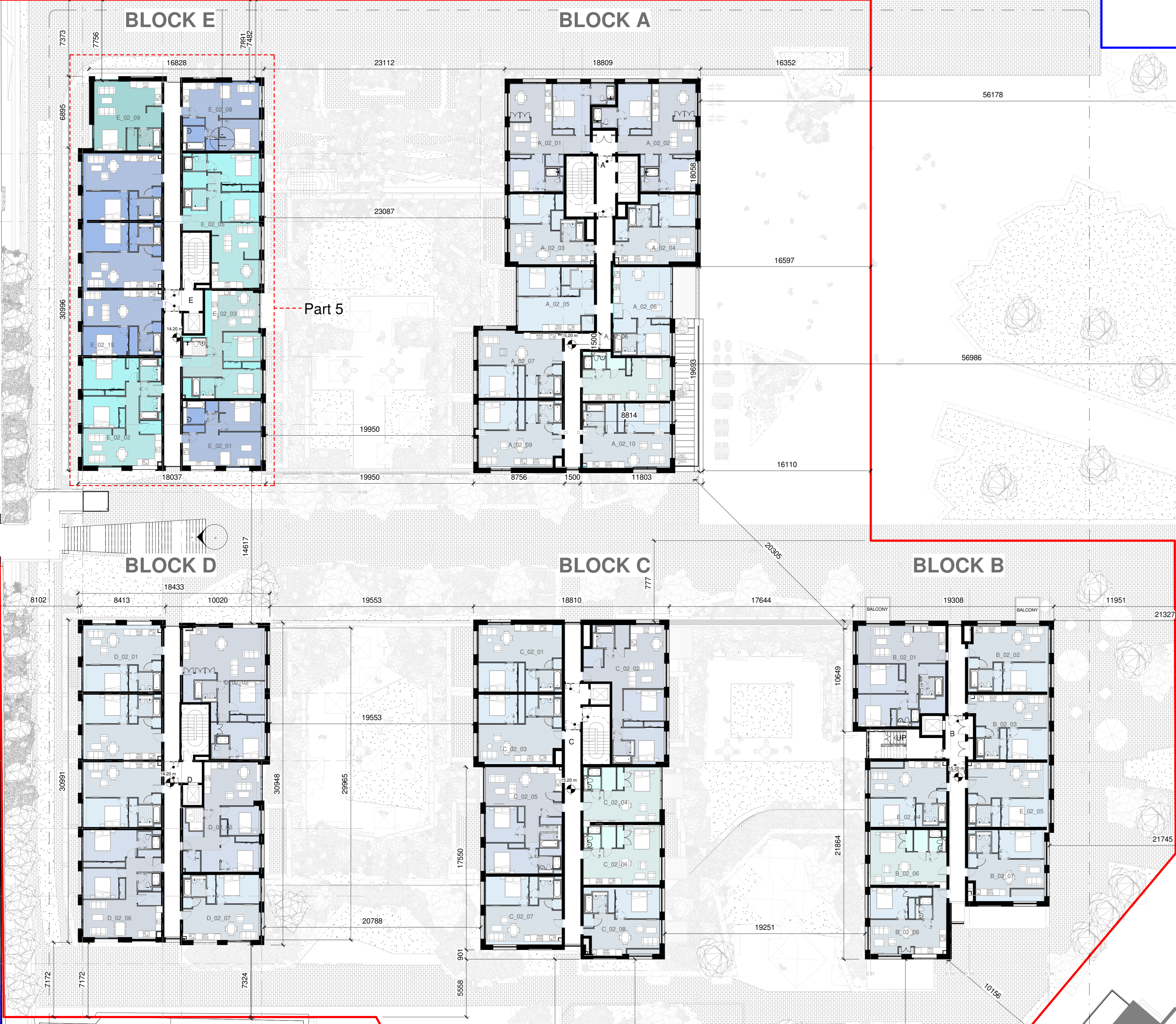

RHK GARDENS

Rev	Date	DRN	Description
P01	02/07/21	ECOB	Issued for Planning

reddy architecture + urbanism
 reddy architecture + urbanism
 Darryl Reilly
 Dublin 6, D06 Y1E3
 T: +353 (0)1 4987700
 W: www.reddyarchitecture.com
 E: info@reddyarchitecture.com

Client Details:
 HPRF HSQ Investments Limited

Project Details:
 HSQ Feasibility
 Heuston South Quarter, St John's Rd W,
 Kilmsham, Dublin 8

Drawing Title:
 Proposed Level 02

Job No: P19-213D	Date: 17/09/21	Scale(s): 1:200
Status:	Drawn By: IOB	Checked By: ECOB
Purpose: Planning permission	Revision	